

ADVANCED

STRUCTURAL SOLUTIONS

Milestone Inspection

Survey Report

**International Village Condominium –
Nottingham Building,**
*3760 Inverrary Dr,
Lauderhill, FL 33319*

January 25, 2025

Prepared for:
International Village Condominium



Prepared by:
Diego Serpa, E.I., CCC
Andrei Perim, PE
FL PE #92722
FL Cert. of Auth. #35663
Renato Silva, P.E. SI
FL PE #79294
Luis Laca, P.E.
FL PE #97508

Introduction

Advanced Structural Solutions, LLC. was retained to perform a comprehensive structural assessment of the Association's Building located at **3760 Inverrary Drive, Lauderhill, FL 33319**. The purpose of this assessment was to identify potential structural integrity and/or deterioration issues related to the building's structural elements. The inspection was conducted in accordance with the standards established by applicable Florida Building Code guidelines and inspection requirements for building safety.

The findings contained in this structural evaluation report follow the prescribed format as outlined in relevant building safety programs. Multiple inspections were conducted by this firm to observe, identify, and evaluate the present condition of the observable portions of the building's interior and exterior structural elements. During the investigation phase, individual unit balconies, exterior walls, and other structural components were inspected to identify any structural and/or deterioration issues associated with the building's primary structural supporting elements, glazing systems, and cladding.

Location

The property is located at **3760 Inverrary Drive, Lauderhill, FL 33319** (Figure 1), within the International Village at Inverrary community. The building is situated in a mixed-use residential area surrounded by landscaped grounds, lakes, and recreational amenities. It is part of a well-maintained condominium complex featuring multiple residential units. The location provides convenient access to major roads, shopping centers, and local attractions, while also offering a tranquil environment with a blend of urban and suburban features.

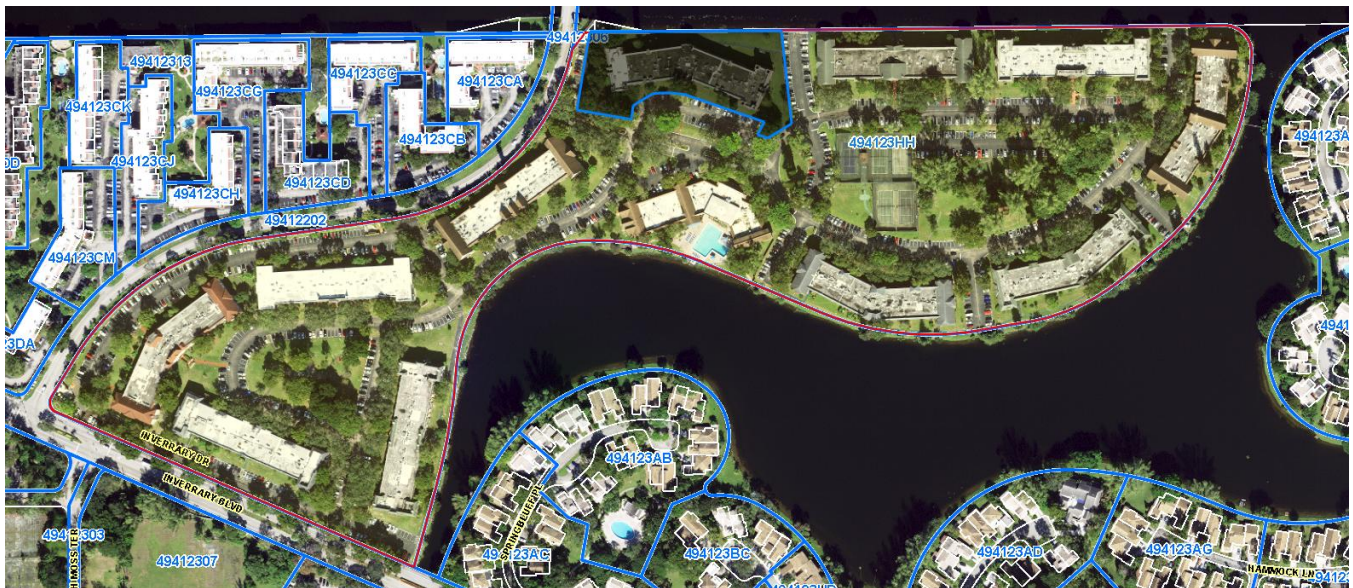

Figure 1: This map, sourced from the **Broward County Property Appraiser**, highlights the building located at **3760 Inverrary Drive, Lauderhill, FL 33319**, outlined in blue. The property is part of the International Village at Inverrary community.



Figure 2: This image, sourced from the Broward County Property Appraiser, displays the footprint of the building located at 3760 Inverrary Drive, Lauderdale, FL 33319.



Figure 3: This image, sourced from the Broward County Property Appraiser, highlights the property total building area.

Conclusion

In conclusion, the structural assessment of the building located at **3760 Inverrary Drive, Lauderhill, FL 33319**, has identified several areas requiring repairs to ensure the safety and integrity of the structure. While many of the building's primary structural elements remain functional, specific issues—such as deterioration in the roof, individual unit balconies, and exterior walls—need to be addressed promptly to prevent further degradation.

Advanced Structural Solutions, LLC. has already designed a comprehensive repair plan to address the identified deficiencies, and a contractor has been retained to execute the necessary repairs. This coordinated approach ensures that the outlined repairs will be completed in accordance with the applicable Florida Building Code guidelines and industry best practices. Upon completion of the repairs, the building will be restored to a safe and serviceable condition. Moving forward, regular inspections and maintenance are recommended to preserve the building's long-term structural stability and safety.

Luis Laca, P.E.
FL Registration PE #97508

ADDITIONAL PHOTO DOCUMENTATION FOR REFERENCE



Photograph 1 – View of the main entrance.



Photograph 2 - Typical view of the balconies and railing system.



Photograph 3 - View of the building envelop, featuring a stucco finish combined with decorative stone cladding.



Photograph 4 - Typical view of windows system, balconies and decorative wooden features.



Photograph 5 – View of roof with standing water, patched areas, and exposed concrete. Evidence of drainage issues and recent repair work, possibly to address water infiltration or leaks.



Photograph 6 – View of roof under renovation with construction debris, discarded insulation, and various HVAC units.



Photograph 7 - Rooftop area with exposed concrete parapets showing signs of weather and scattered debris. Evidence of ongoing maintenance

DRAWINGS

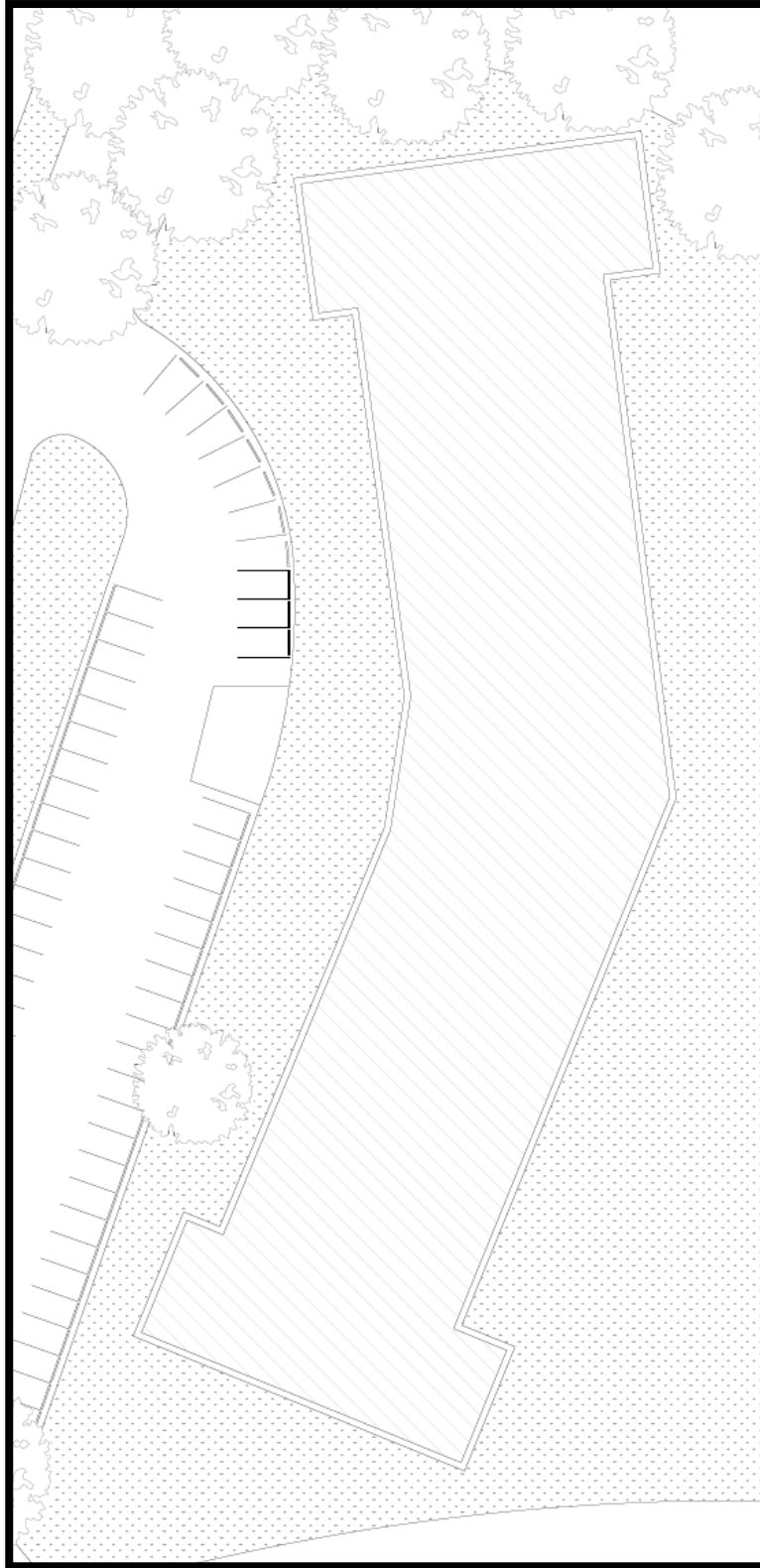

Figure 4: Site Plan

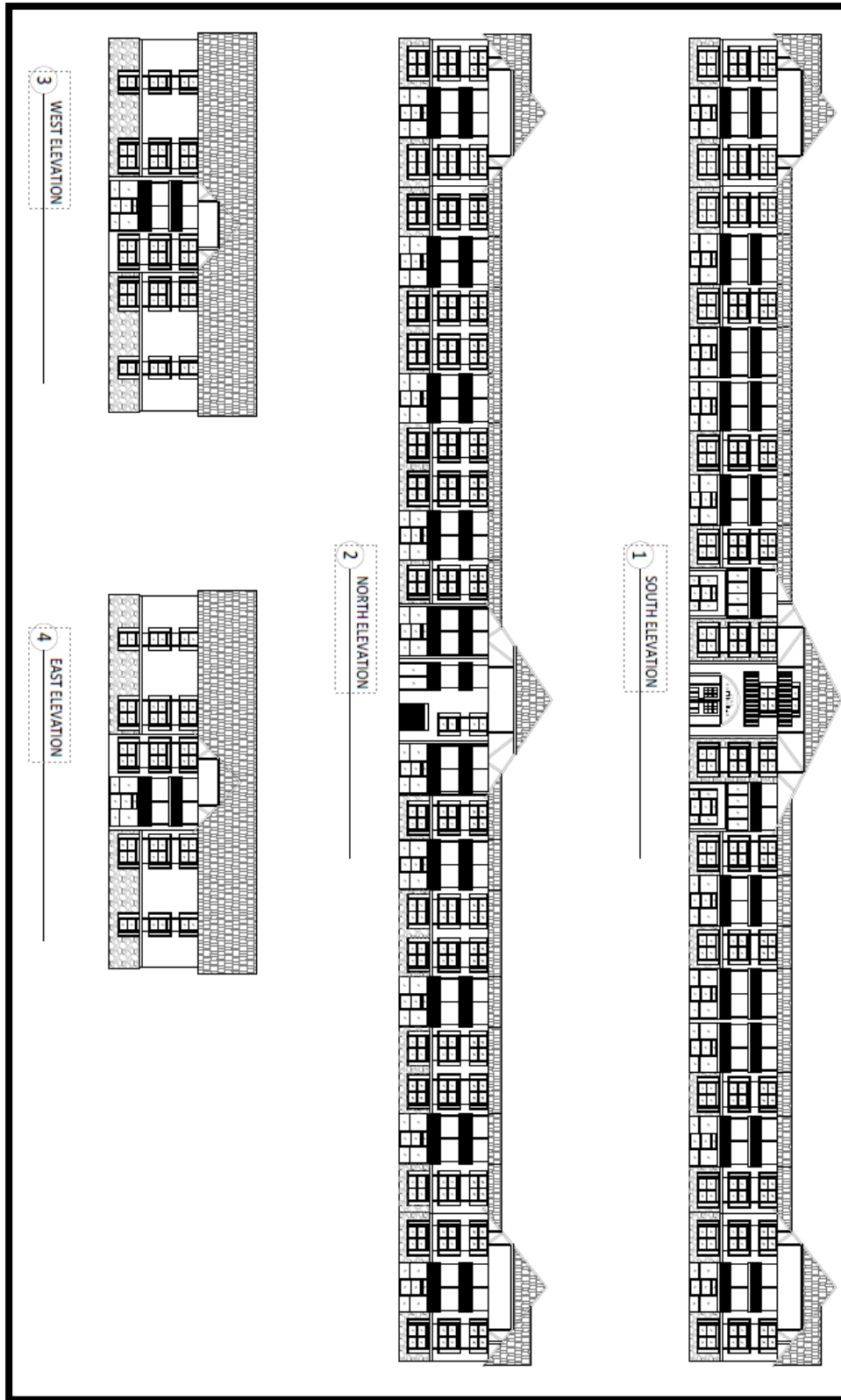

Figure 5: Elevations